

PLAN OF PROPOSED BUILDING AT PLOT NO-4
 S.NO. 51/2 IN "MUTHAMIZH NAGAR" KONNUR
 VILLAGE, MADRAS CORPORATION DIVISION
 NO-62. SCALE 1"=8'-0" (1:100)
 FOR MR. K. RAVI

REFERENCE

D	DOOR	3'-3" X 6'-6"	100 X 200
DI	V	2'-6" X 6'-6"	76 X 200
W	WINDOW	3'-0" X 4'-6"	91 X 137
WI	"	5'-0" X 4'-6"	152 X 137
V	VENTILATOR	3'-0" X 2'-0"	91 X 61

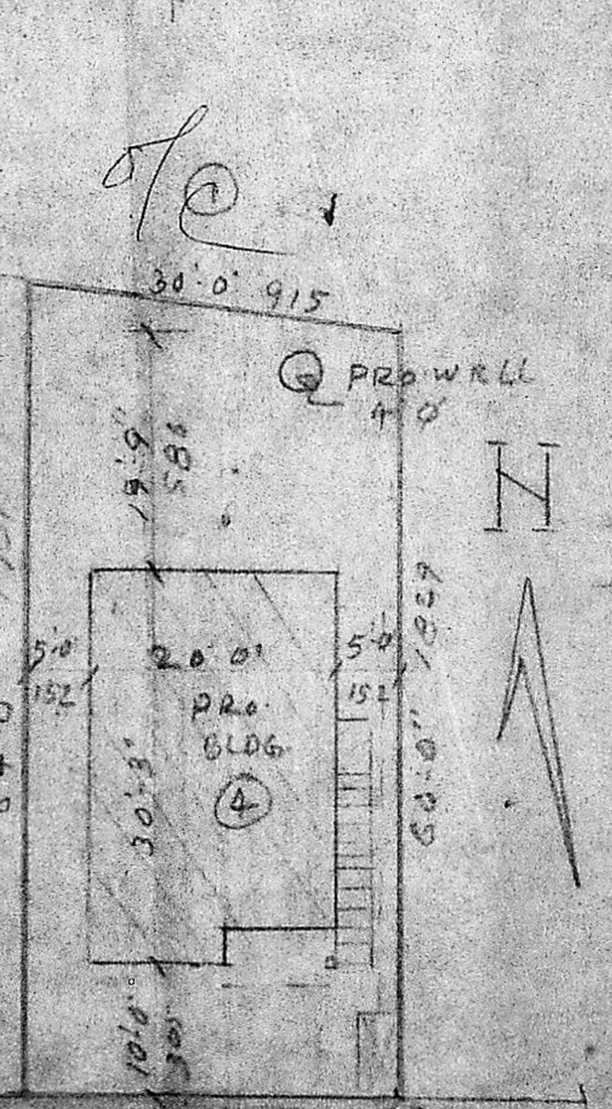
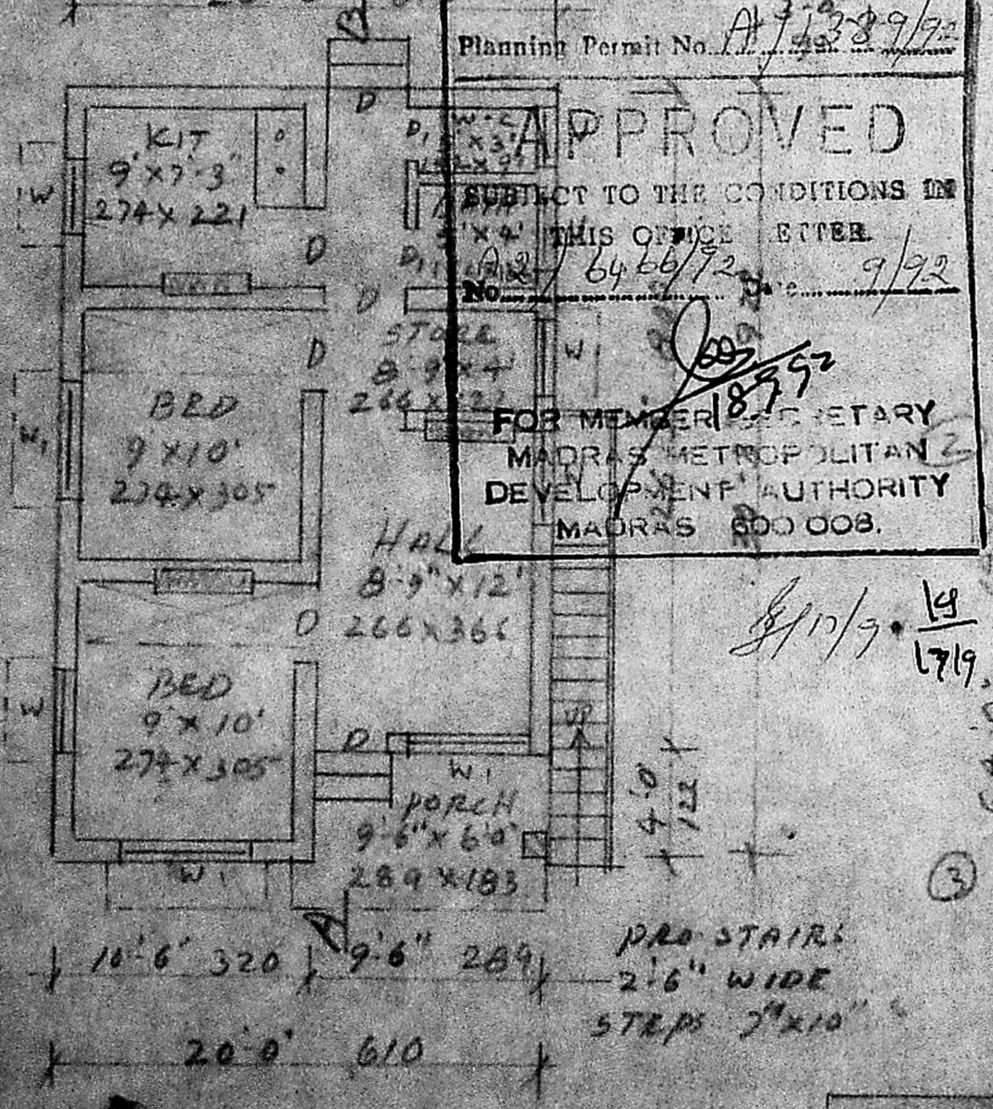
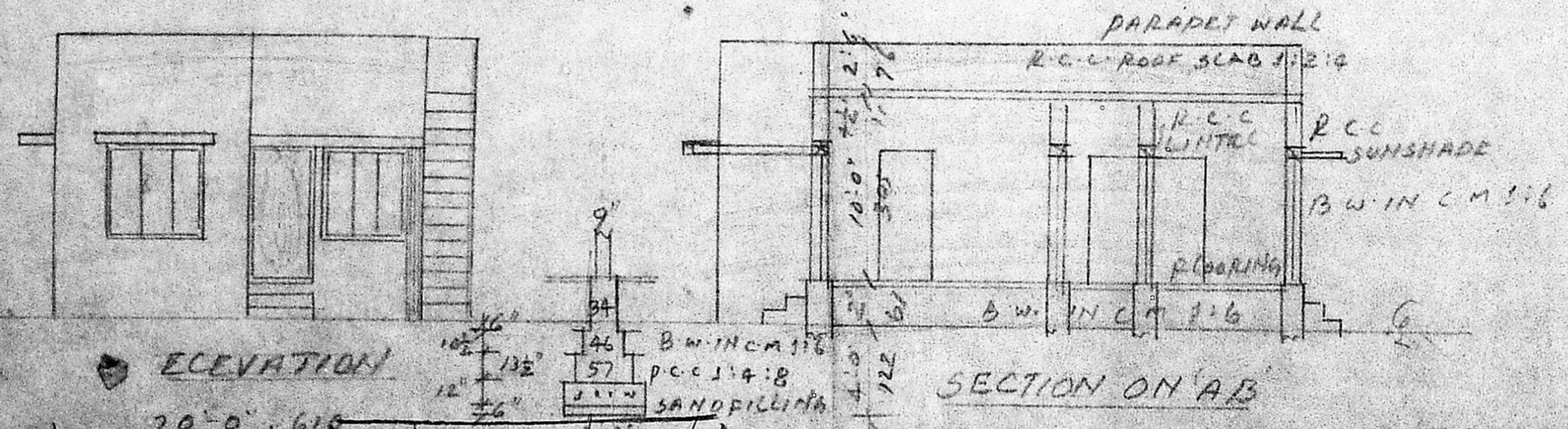
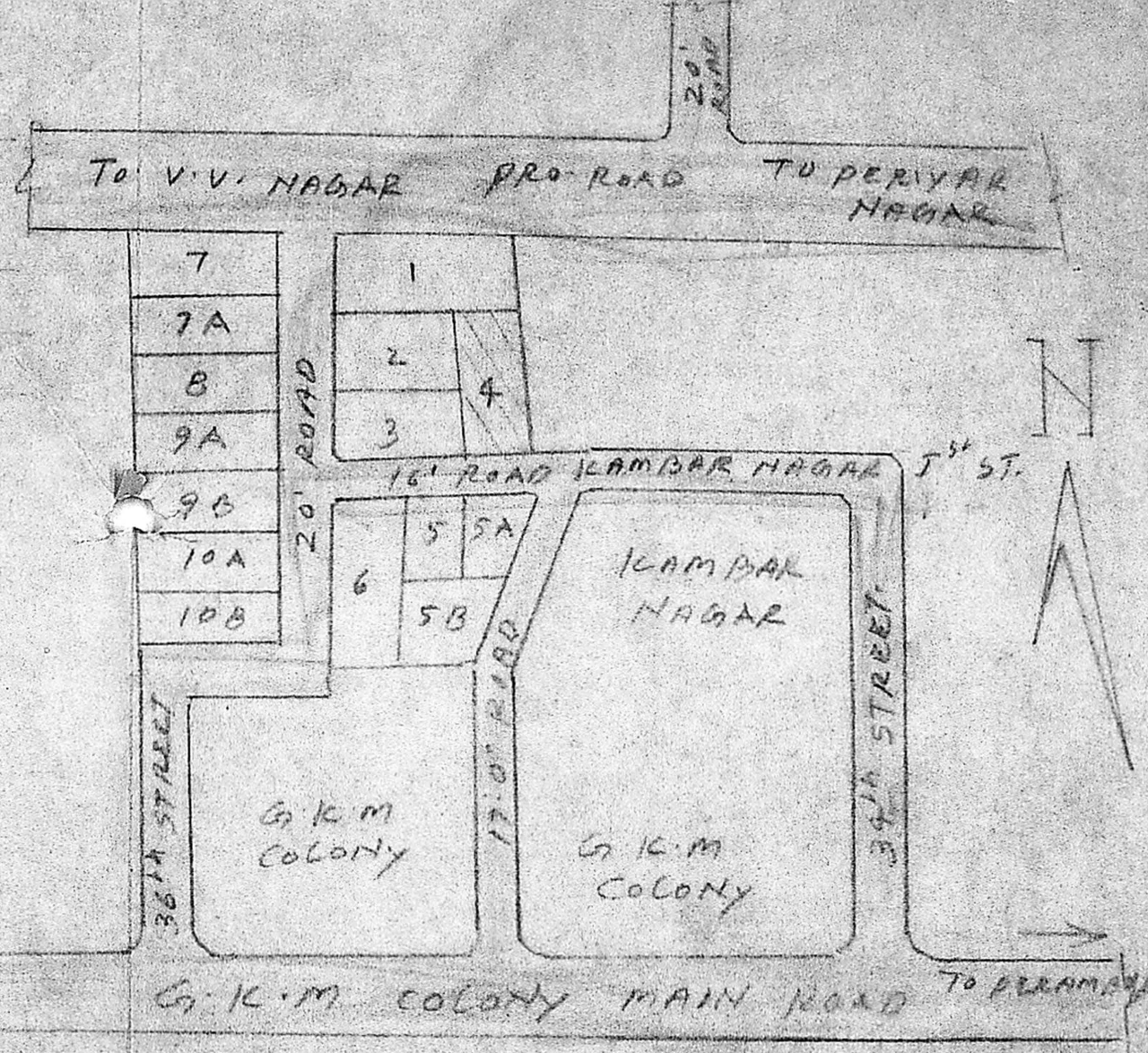

AREA DETAILS

PLOT AREA	1860 sq ft	172.77 m ²
PLINTH AREA	567 sq ft	52.6 m ²
OPEN SPACE	1293 sq ft	120.1 m ²

KEY PLAN (NTS)

MMDA (A)/PP NO. /
 C.No. A. 6466/92
 Assl.
 Scrutiny
 PART I 25/4/92
 PART II 27/4/92
 A.P. D.P.
 OWNER

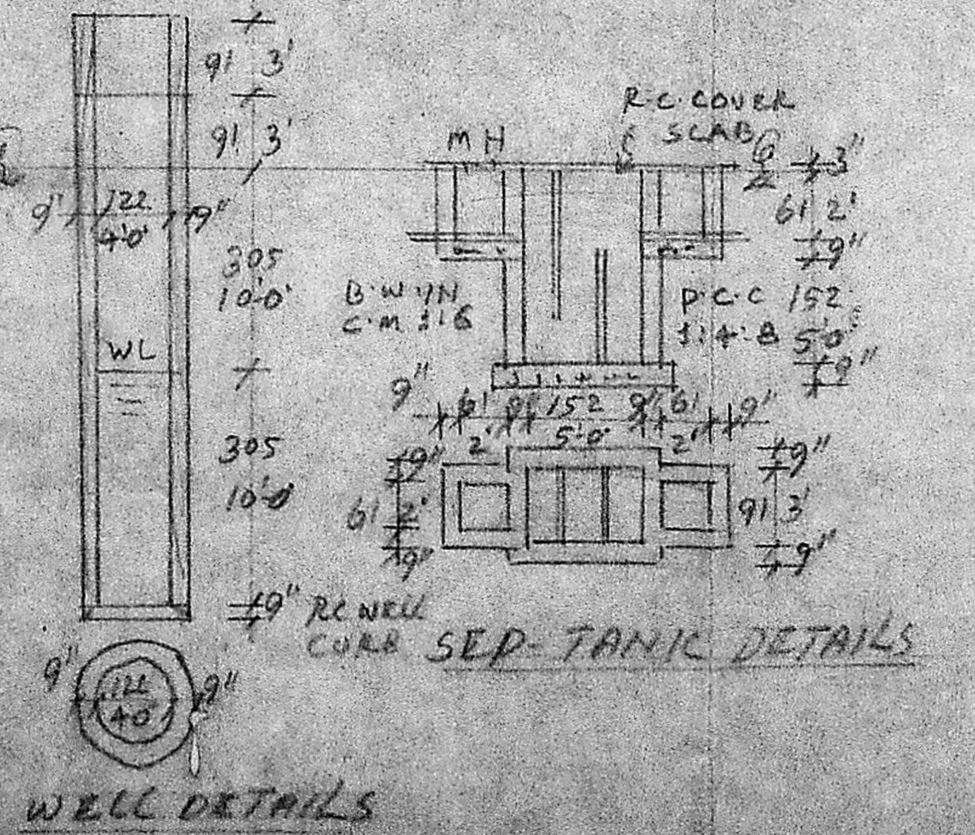

PLAN

SITE PLAN SCALE 1"=16'-0" (1:200)

A. ARUNACHALAM: D.G.E.
 Corporation Licensed Surveyor
 ALANDI AMARAVATHI TOWNSHIP, ILS NO. 91
 NO. 2, KALANBAR KALUCHIRI ROAD
 R.V. SALIGRAMAM MADRAS-600 093